

APPENDIX 2

This drawing is the copyright of Roberts Limbrick Ltd and should not be reproduced in whole or in part or used in any manner whatsoever without their written permission.
Do Not scale off this drawing, use only figured dimensions and report any discrepancies or omissions to the Architect immediately.

rev.	date	description

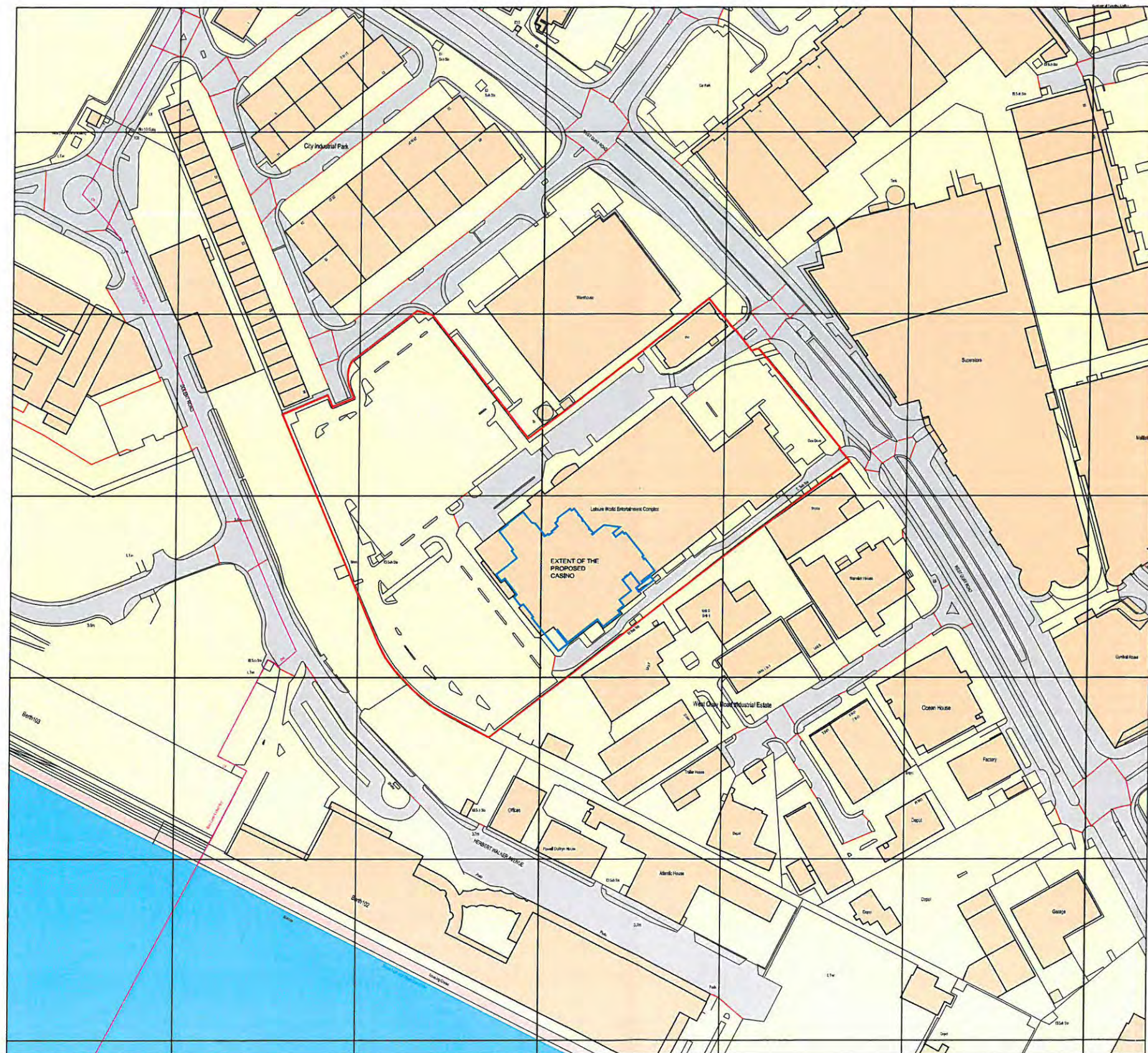

Ordnance Survey (c) Crown Copyright 2014. All Rights Reserved. Licence Number 10002042



project
 PROPOSED LARGE CASINO
 LEISURE WORLD
 WEST QUAY
 SOUTHAMPTON

client
 GROSVENOR CASINOS LTD

drawing
 LOCATION PLAN

status
 INDICATIVE LOCATION PLA

ROBERTS LIMBRICK LTD
 The Carriage Building,
 Bruton Way,
 Gloucester, GL1 1DG
 T. 03333 405 500
 F. 03333 408 920
 mail@roberts@limbrick.com
 www.roberts@limbrick.com
 Registered Office : England No. 06650229

scale 1/1250 @ A1
date 10/06/14 **author** DPB

project	drg no.	rev.
6427	501	

APPENDIX 2

This drawing is the copyright of Roberts Limbrick Ltd and should not be reproduced in whole or in part or used in any manner whatsoever without their written permission. Do not scale off this drawing, use only figured dimensions and report any discrepancies or omissions to the Architect immediately.

rev.	date	description

KEY

- TABLE GAMING (1,183 sq m)
- OTHER GAMBLING FACILITIES (1,318 sq m)
- NON-GAMBLING AREA (1,236 sq m)
- EXTENT OF THE BOUNDARY/ PERIMETER OF THE PREMISES

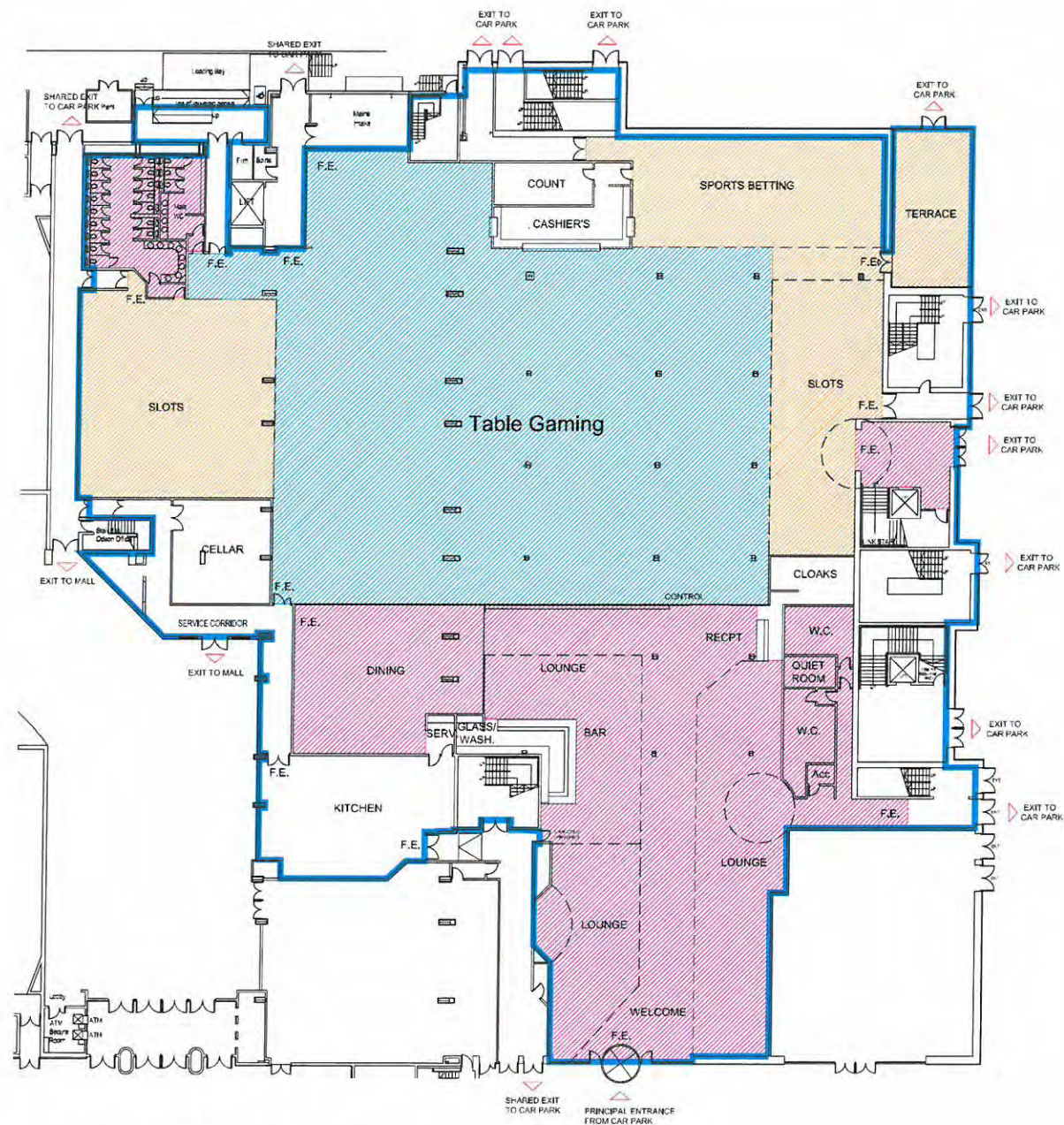

GROUND FLOOR PLAN

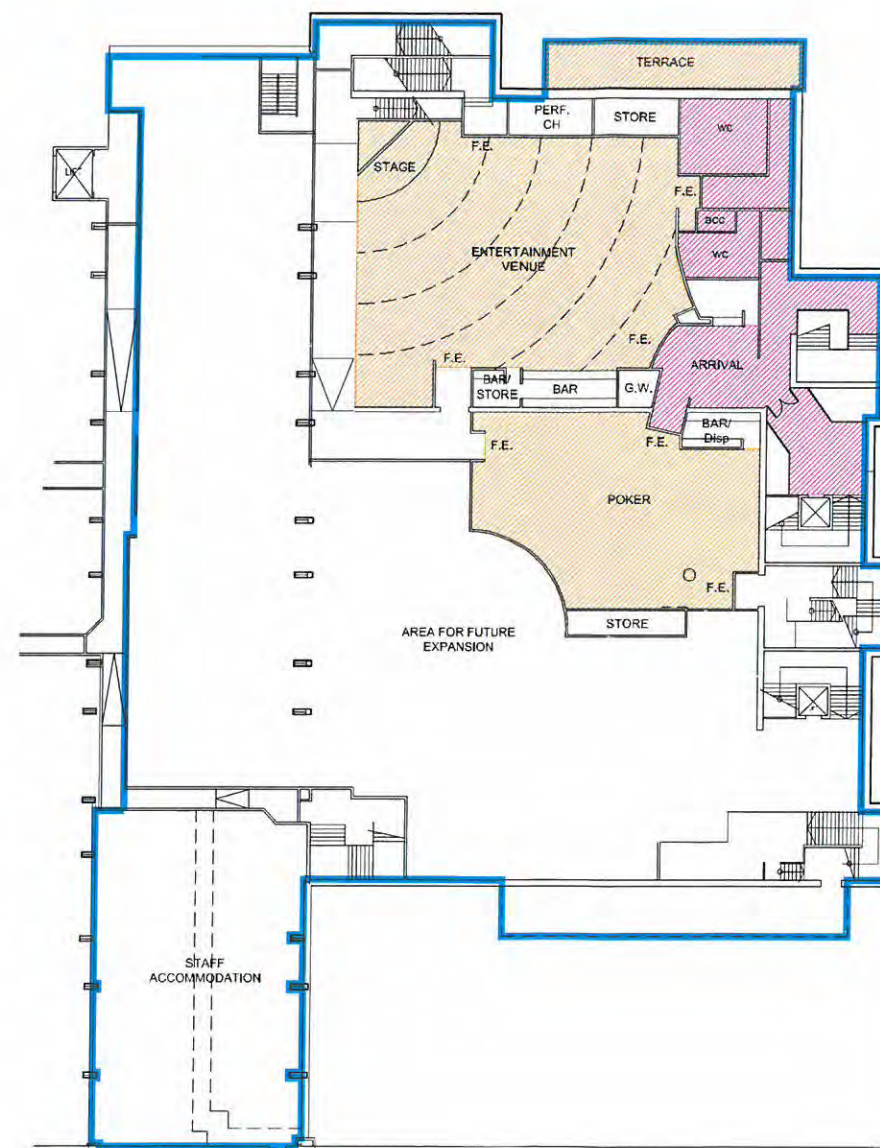

FIRST FLOOR PLAN

Roberts Limbrick
ARCHITECTS

project
PROPOSED LARGE CASINO
LEISURE WORLD
WEST QUAY
SOUTHAMPTON

client
GROSVENOR CASINOS LTD

drawing

FLOOR PLANS

status
INDICATIVE LAYOUT PLAN

ROBERTS LIMBRICK LTD

The Carriage Building,
Brunton Way,
Gloucester, GL1 1DG
T. 03333 408 500
F. 03333 408 920
mail@roberts-limbrick.com
www.roberts-limbrick.com
Registered Office: England No. 06658229

scale 1/250 @ A1

date 18/06/14 author DPB

project drg no. rev.

6427 500